

PLAT OF SURVEY  
-OF-

LOT 1, CERTIFIED SURVEY MAP NO. 935, LOCATED IN THE SOUTHEAST 1/4 OF  
SECTION 3, TOWNSHIP 2 NORTH, RANGE 18 EAST OF THE 4TH PRINCIPAL MERIDIAN  
IN THE TOWNSHIP OF LYONS, COUNTY OF WALWORTH AND STATE OF WISCONSIN.

SURVEY FOR: MIKE MEYERHOFER  
SURVEY LOCATION: 5804 S.T.H. "36"

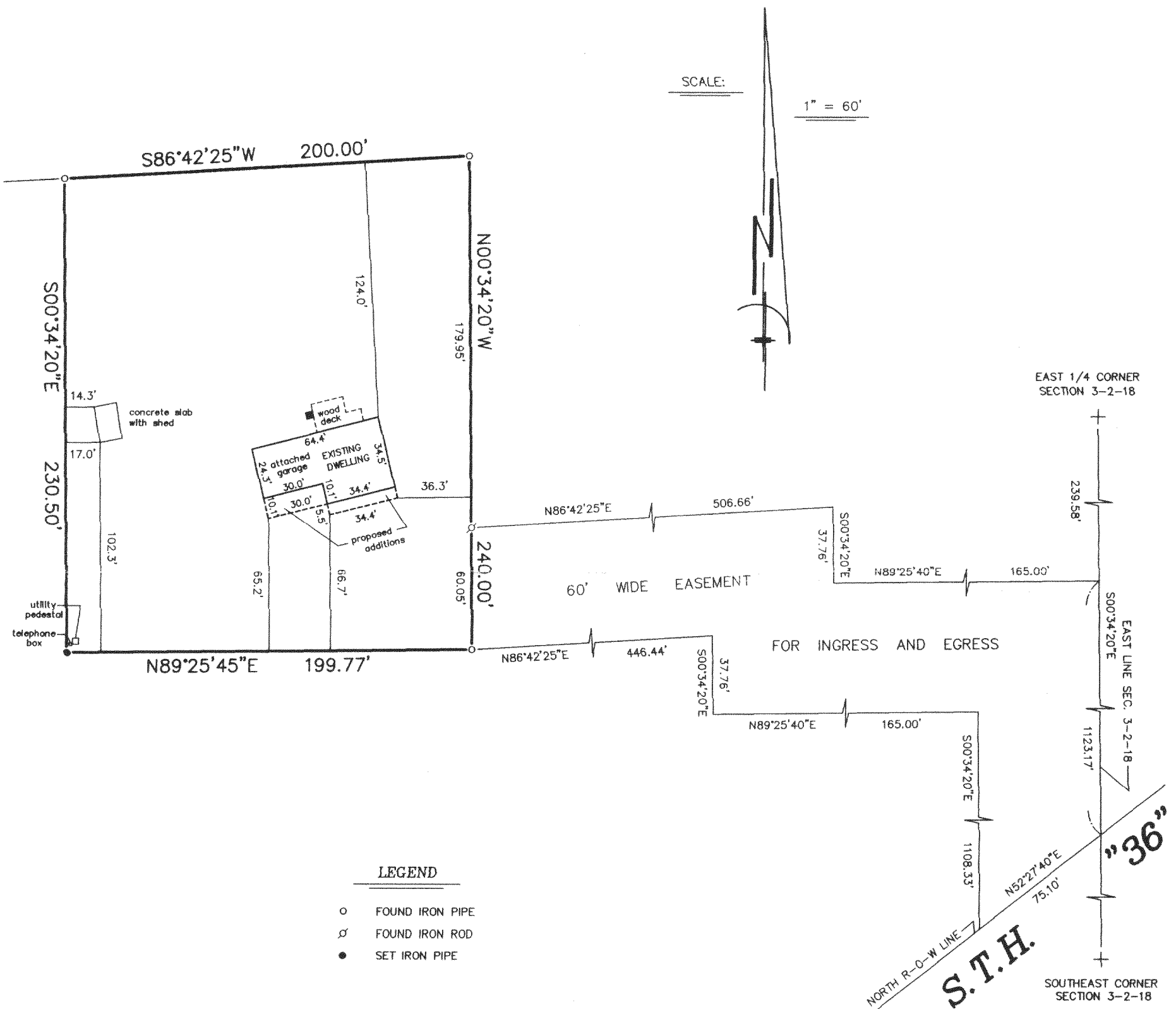

LEGEND

- FOUND IRON PIPE
- ⊗ FOUND IRON ROD
- SET IRON PIPE

"I hereby certify that I have surveyed the above described property and that the above map is a correct representation thereof and shows the size and location of the property, its exterior boundaries, the location of all visible structures and dimensions of all principal buildings thereon, boundary fences, apparent easements, roadways and encroachments, if any."

"This survey is made for the use of the present owners of the property, and those who purchase, mortgage, or guarantee the title thereto within one year from date hereof."

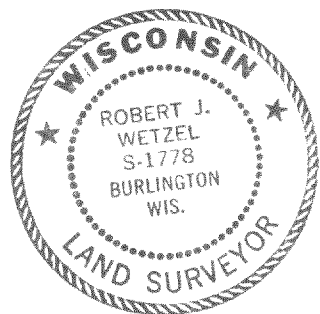

THIS IS NOT AN ORIGINAL PRINT  
UNLESS THIS SEAL IS RED.

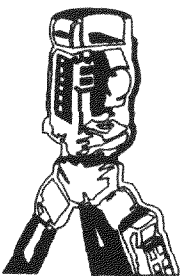

B.W. SURVEYING, INC.

LAND SURVEYS  
MAPPING AND PLANNING  
412 N. PINE STREET  
BURLINGTON, WI 53105  
(262)-767-0225

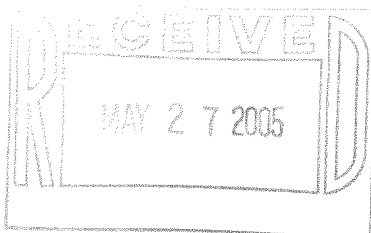

Robert J. Wetzel  
ROBERT J. WETZEL S-1778

APRIL 12, 2005  
DATE

6569  
JOB NUMBER